

STATE OF VERMONT AGENCY OF TRANSPORTATION

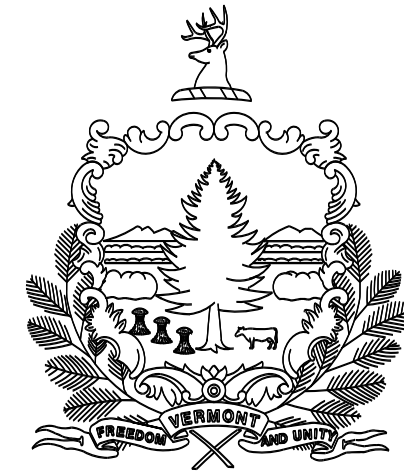

PROPOSED IMPROVEMENT BRIDGE PROJECT TOWN OF BRATTLEBORO COUNTY OF WINDHAM VT ROUTE 9 BRIDGE 54 (PRINCIPAL ARTERIAL)

PROJECT LOCATION: THE BRIDGE IS LOCATED ON TH-2 (VT ROUTE 9/WESTERN AVE) APPROXIMATELY 0.85 MILES WEST OF THE I-91 EXIT 2 INTERCHANGE, AND JUST WEST OF THE INTERSECTION WITH (TH-716) MELROSE STREET WITHIN THE TOWN OF BRATTLEBORO URBAN COMPACT.

PROJECT DESCRIPTION: REPLACEMENT OF BRIDGE 54 OVER WHETSTONE BROOK WITH RELATED APPROACH AND CHANNEL WORK.

LENGTH OF STRUCTURE: 74.62 FEET
LENGTH OF ROADWAY: 675.38 FEET
LENGTH OF PROJECT: 750.00 FEET

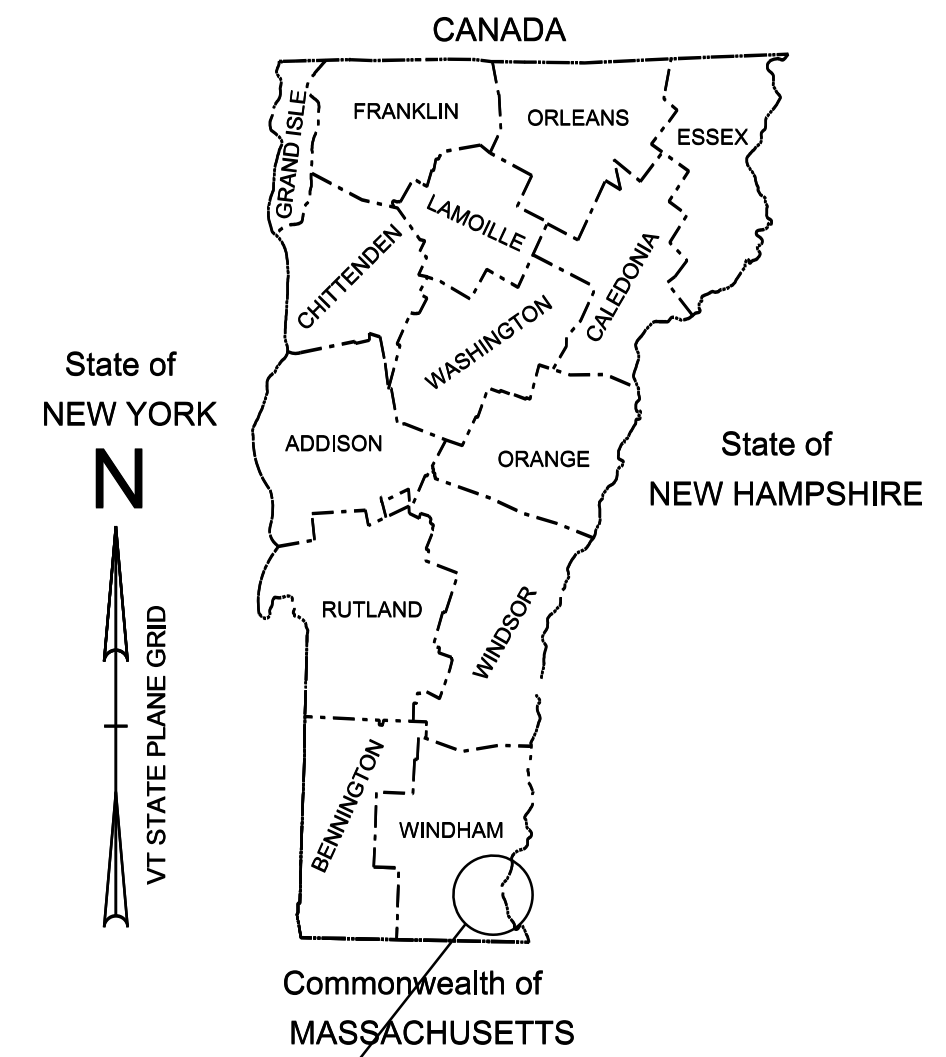
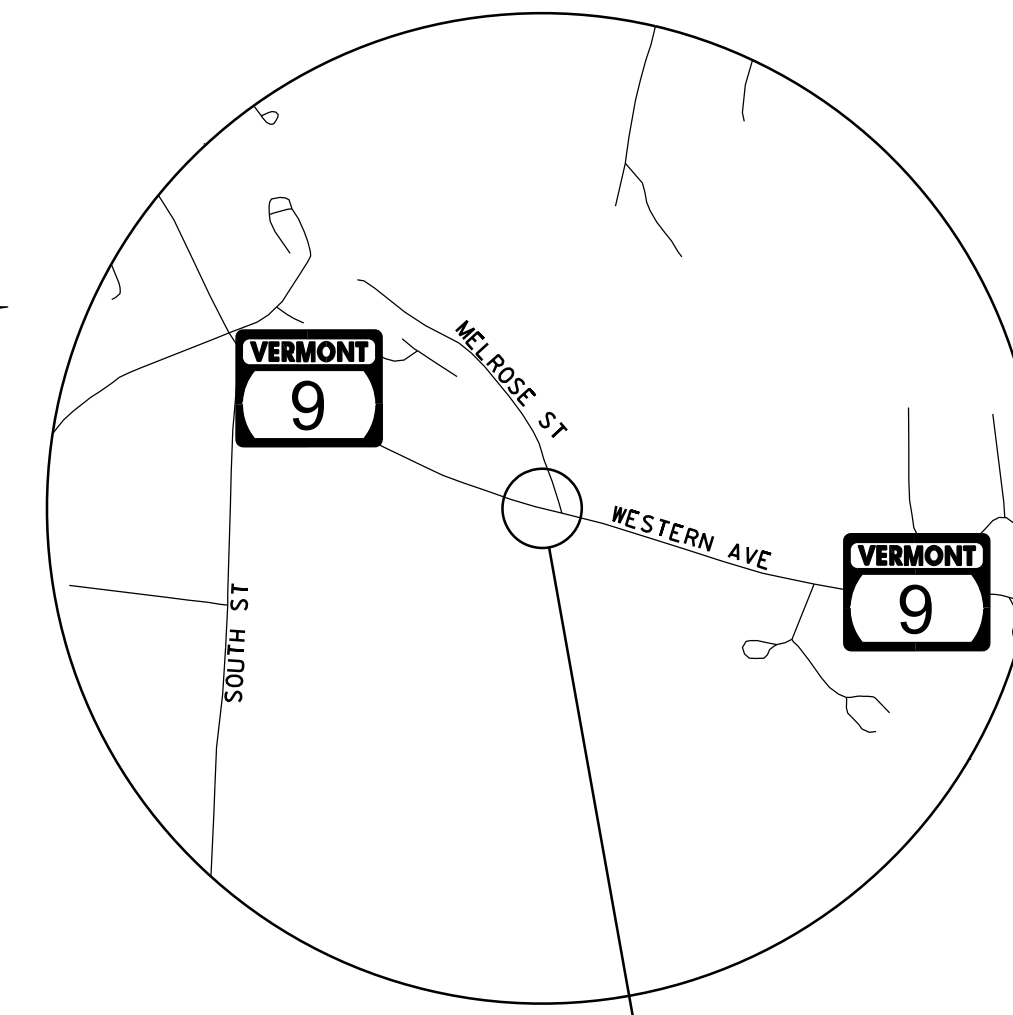

BRATTLEBORO BF 2000 (28)
VT 9 BRIDGE 54

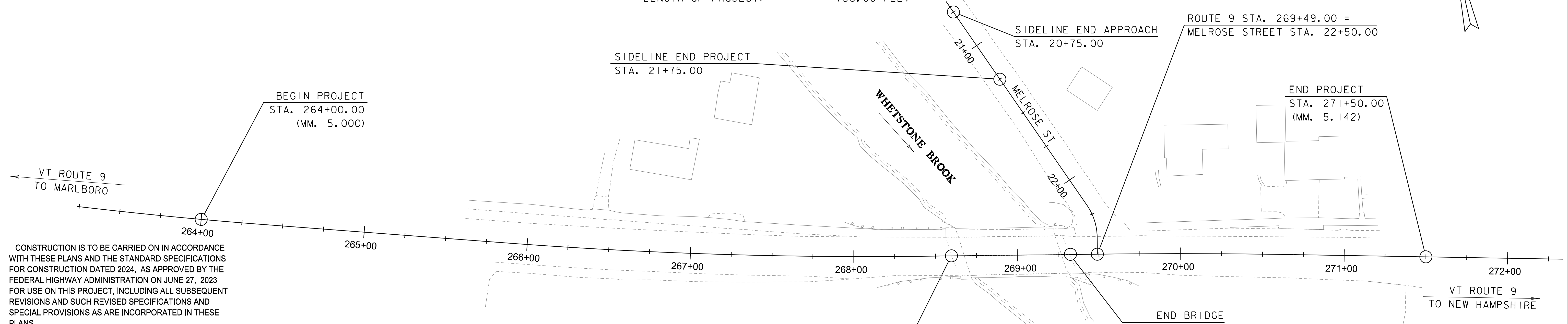

CONSTRUCTION IS TO BE CARRIED ON IN ACCORDANCE WITH THESE PLANS AND THE STANDARD SPECIFICATIONS FOR CONSTRUCTION DATED 2024, AS APPROVED BY THE FEDERAL HIGHWAY ADMINISTRATION ON JUNE 27, 2023 FOR USE ON THIS PROJECT, INCLUDING ALL SUBSEQUENT REVISIONS AND SUCH REVISED SPECIFICATIONS AND SPECIAL PROVISIONS AS ARE INCORPORATED IN THESE PLANS.

QUALITY ASSURANCE PROGRAM : LEVEL 2	
SURVEYED BY:	VT SURVEY & ENGINEERING
SURVEYED DATE:	9/8/2022
DATUM	
VERTICAL	NAVD88
HORIZONTAL	NAD83 (2011)



**REVISED PRELIMINARY PLANS
JANUARY 24, 2024**



HIGHWAY DIVISION, CHIEF ENGINEER	
APPROVED _____	DATE _____
PROJECT MANAGER: GARY M. LAROCHE, PE	
PROJECT NAME:	BRATTLEBORO
PROJECT NUMBER:	BF 2000 (28)
SHEET 1 OF 14 SHEETS	

GENERAL INFORMATION

SYMBOLGY LEGEND NOTE

THE SYMBOLGY ON THIS SHEET IS INTENDED TO COVER STANDARD CONVENTIONAL SYMBOLGY. THE SYMBOLGY IS USED FOR EXISTING & PROPOSED FEATURES WITH HEAVIER LINEWEIGHT, IN COMBINATION WITH PROJECT ANNOTATION, AS NOTED ON PROJECT PLAN SHEETS. THIS LEGEND SHEET COVERS THE BASICS. SYMBOLGY ON PLANS MAY VARY, PLAN ANNOTATIONS AND NOTES SHOULD BE USED TO CLARIFY AS NEEDED.

R.O.W. ABBREVIATIONS (CODES) & SYMBOLS

POINT CODE	DESCRIPTION
BF	BARRIER FENCE
CH	CHANNEL EASEMENT
CONST	CONSTRUCTION EASEMENT
CUL	CULVERT EASEMENT
D&C	DISCONNECT & CONNECT
DIT	DITCH EASEMENT
DR	DRAINAGE EASEMENT
DRIVE	DRIVEWAY EASEMENT
EC	EROSION CONTROL
HWY	HIGHWAY EASEMENT
I&M	INSTALL & MAINTAIN EASEMENT
LAND	LANDSCAPE EASEMENT
PDF	PROJECT DEMARCATION FENCE
R&RES	REMOVE & RESET
R&REP	REMOVE & REPLACE
R.T.& I.	RIGHT, TITLE, AND INTEREST
SR	SLOPE RIGHT
UE	UTILITY EASEMENT
(P)	PERMANENT EASEMENT
(T)	TEMPORARY EASEMENT
■	BNDNS BOUND SET
□	BNDNS BOUND TO BE SET
⊙	IPNF IRON PIN FOUND
●	IPNS IRON PIN TO BE SET
⊗	CALC EXISTING ROW POINT
○	PROW PROPOSED ROW POINT
[LENGTH]	LENGTH CARRIED ON NEXT SHEET

COMMON TOPOGRAPHIC POINT SYMBOLS

POINT CODE	DESCRIPTION
⊕	APL BOUND APPARENT LOCATION
□	BM BENCHMARK
□	BND BOUND
⊠	CB CATCH BASIN
⊕	COMB COMBINATION POLE
⊠	DITHR DROP INLET THROATED DNC
⊕	EL ELECTRIC POWER POLE
○	FPOLE FLAGPOLE
○	GASFIL GAS FILLER
○	GP GUIDE POST
×	GSO GAS SHUT OFF
○	GUY GUY POLE
○	GUYW GUY WIRE
×	GV GATE VALVE
⊗	H TREE HARDWOOD
△	HCTRL CONTROL HORIZONTAL
△	HVCTRL CONTROL HORIZ. & VERTICAL
◇	HYD HYDRANT
○	IP IRON PIN
○	IPIPE IRON PIPE
□	LI LIGHT - STREET OR YARD
⊕	MB MAILBOX
○	MH MANHOLE (MH)
□	MM MILE MARKER
○	PM PARKING METER
□	PMK PROJECT MARKER
○	POST POST STONE/WOOD
⊕	RRSIG RAILROAD SIGNAL
⊕	RRSL RAILROAD SWITCH LEVER
⊗	S TREE SOFTWOOD
○	SAT SATELLITE DISH
⊗	SHRUB SHRUB
⊕	SIGN SIGN
⊕	STUMP STUMP
⊕	TEL TELEPHONE POLE
○	TIE TIE
⊕	TSIGN SIGN W/DOUBLE POST
⊕	VCTRL CONTROL VERTICAL
○	WELL WELL
×	WSO WATER SHUT OFF

THESE ARE COMMON VAOT SURVEY POINT SYMBOLS FOR EXISTING FEATURES, ALSO USED FOR PROPOSED FEATURES WITH HEAVIER LINEWEIGHT, IN COMBINATION WITH PROPOSED ANNOTATION.

PROPOSED GEOMETRY CODES

CODE	DESCRIPTION
PC	POINT OF CURVATURE
PI	POINT OF INTERSECTION
CC	CENTER OF CURVE
PT	POINT OF TANGENCY
PCC	POINT OF COMPOUND CURVE
PRC	POINT OF REVERSE CURVE
POB	POINT OF BEGINNING
POE	POINT OF ENDING
STA	STATION PREFIX
AH	AHEAD STATION SUFFIX
BK	BACK STATION SUFFIX
D	CURVE DEGREE OF (100FT)
R	CURVE RADIUS OF
T	CURVE TANGENT LENGTH
L	CURVE LENGTH OF
E	CURVE EXTERNAL DISTANCE
CB	CHORD BEARING

UTILITY SYMBOLGY

UNDERGROUND UTILITIES

— UGU —	UTILITY (GENERIC-UNKNOWN)
— UT —	TELEPHONE
— UE —	ELECTRIC
— UC —	CABLE (TV)
— UEC —	ELECTRIC+CABLE
— UET —	ELECTRIC+TELEPHONE
— UCT —	CABLE+TELEPHONE
— UECT —	ELECTRIC+CABLE+TELEPHONE
— G —	GAS LINE
— W —	WATER LINE
— S —	SANITARY SEWER (SEPTIC)

ABOVE GROUND UTILITIES (AERIAL)

— AGU —	UTILITY (GENERIC-UNKNOWN)
— T —	TELEPHONE
— E —	ELECTRIC
— C —	CABLE (TV)
— EC —	ELECTRIC+CABLE
— ET —	ELECTRIC+TELEPHONE
— AER E&T —	ELECTRIC+TELEPHONE
— CT —	CABLE+TELEPHONE
— ECT —	ELECTRIC+CABLE+TELEPHONE
—	UTILITY POLE GUY WIRE

PROJECT CONSTRUCTION SYMBOLGY

PROJECT DESIGN & LAYOUT SYMBOLGY

— — — CZ — — —	CLEAR ZONE
—————	PLAN LAYOUT MATCHLINE

PROJECT CONSTRUCTION FEATURES

△	TOP OF CUT SLOPE
○	TOE OF FILL SLOPE
⊗	STONE FILL
— — — — —	BOTTOM OF DITCH
— — — — —	CULVERT PROPOSED
— — — — —	STRUCTURE SUBSURFACE
PDF	PROJECT DEMARCATION FENCE
BF	BARRIER FENCE
XXXXXXXXXXXXXXXXXXXX	TREE PROTECTION ZONE (TPZ)
////	STRIPING LINE REMOVAL
~~~~~	SHEET PILES

**CONVENTIONAL BOUNDARY SYMBOLGY**

**BOUNDARY LINES**

—————	TOWN BOUNDARY LINE
—————	COUNTY BOUNDARY LINE
—————	STATE BOUNDARY LINE
———	PROPOSED STATE R.O.W. (LIMITED ACCESS)
———	PROPOSED STATE R.O.W.
———	STATE ROW (LIMITED ACCESS)
———	STATE ROW
———	TOWN ROW
— — — — —	PERMANENT EASEMENT LINE (P)
— — — — —	TEMPORARY EASEMENT LINE (T)
+	SURVEY LINE
P	PROPERTY LINE (P/L)
SR	SLOPE RIGHTS
6f	6F PROPERTY BOUNDARY
4f	4F PROPERTY BOUNDARY
HAZ	HAZARDOUS WASTE

**EPSC LAYOUT PLAN SYMBOLGY**

**EPSC MEASURES**

ONNOONNOONNO	SEDIMENT ISOLATION
— — — — —	SILT FENCE
— — — — —	SILT FENCE WOVEN WIRE
— — — — —	CHECK DAM
— — — — —	DISTURBED AREAS REQUIRING RE-VEGETATION
— — — — —	EROSION MATTING

SEE EPSC DETAIL SHEETS FOR ADDITIONAL SYMBOLGY

**ENVIRONMENTAL RESOURCES**

— — — — —	WETLAND BOUNDARY
— — — — —	RIPARIAN BUFFER ZONE
— — — — —	WETLAND BUFFER ZONE
— — — — —	SOIL TYPE BOUNDARY
— — — — —	THREATENED & ENDANGERED SPECIES
HAZ	HAZARDOUS WASTE AREA
AG	AGRICULTURAL LAND
HABITAT	FISH & WILDLIFE HABITAT
FLOOD PLAIN	FLOOD PLAIN
OHW	ORDINARY HIGH WATER (OHW)
— — — — —	STORM WATER
— — — — —	USDA FOREST SERVICE LANDS
— — — — —	WILDLIFE HABITAT SUIT/CONN

**ARCHEOLOGICAL & HISTORIC**

ARCH	ARCHEOLOGICAL BOUNDARY
HISTORIC DIST	HISTORIC DISTRICT BOUNDARY
HISTORIC	HISTORIC AREA
H	HISTORIC STRUCTURE

**CONVENTIONAL TOPOGRAPHIC SYMBOLGY**

**EXISTING FEATURES**

— — — — —	ROAD EDGE PAVEMENT
— — — — —	ROAD EDGE GRAVEL
— — — — —	DRIVEWAY EDGE
— — — — —	DITCH
— — — — —	FOUNDATION
×	FENCE (EXISTING)
□	FENCE WOOD POST
○	FENCE STEEL POST
— — — — —	GARDEN
— — — — —	ROAD GUARDRAIL
— — — — —	RAILROAD TRACKS
— — — — —	CULVERT (EXISTING)
— — — — —	STONE WALL
— — — — —	WALL
— — — — —	WOOD LINE
— — — — —	BRUSH LINE
— — — — —	HEDGE
— — — — —	BODY OF WATER EDGE
— — — — —	LEDGE EXPOSED

PROJECT NAME: BRATTLEBORO

PROJECT NUMBER: BF 2000(28)

FILE NAME: z12j608legend.dgn

PROJECT LEADER: T. CARD

DESIGNED BY: E. NOONAN

CONVENTIONAL SYMBOLGY LEGEND SHEET

PLOT DATE: 1/26/2024

DRAWN BY: M. NOLAN

CHECKED BY: E. NOONAN

SHEET 2 OF 14



MATERIAL TOLERANCES (IF USED ON PROJECT)	
SURFACE	
- PAVEMENT (TOTAL THICKNESS)	+/- 1/4"
- AGGREGATE SURFACE COURSE	+/- 1/2"
SUBBASE	+/- 1"
SAND BORROWS	+/- 1"

VT ROUTE 9: STA. 264+00.00 - STA. 268+31.88 AND STA. 269+56.88 - STA. 271+50.00  
 MELROSE STREET: STA. 21+75.00 - STA. 22+50.00  
 1 1/2" BITUMINOUS CONCRETE PAVEMENT (TYPE IVSB) - WEARING COURSE OVER  
 3 1/2" BITUMINOUS CONCRETE PAVEMENT (TYPE IIIS) - INTERMEDIATE COURSE OVER  
 3 1/2" BITUMINOUS CONCRETE PAVEMENT (TYPE IIIS) - BASE COURSE OVER  
 24" (DEPTH VARIES) DENSE GRADED CRUSHED STONE  
 12" SAND BORROW (CUSHION)

VT ROUTE 9: STA. 268+31.88 - STA. 268+56.88 AND STA. 269+31.50 - STA. 269+56.88  
 1 1/2" BITUMINOUS CONCRETE PAVEMENT (TYPE IVSB) - WEARING COURSE OVER  
 1 1/2" BITUMINOUS CONCRETE PAVEMENT (TYPE IVSB) - BASE COURSE OVER  
 15" CONCRETE APPROACH SLAB OVER  
 6" MIN (DEPTH VARIES) DENSE GRADED CRUSHED STONE

VT ROUTE 9: STA. 268+56.88 - STA. 269+31.50  
 1 1/2" BITUMINOUS CONCRETE PAVEMENT (TYPE IVSB) - BRIDGE WEARING COURSE OVER  
 1 1/2" BITUMINOUS CONCRETE PAVEMENT (TYPE IVSB) - BRIDGE BASE COURSE OVER  
 CONCRETE DECK

VT ROUTE 9 DETOUR: STA. 100+00.00 - STA. 105+44.98  
 AND STA. 106+07.13 - STA. 108+74.98  
 1 3/4" BITUMINOUS CONCRETE PAVEMENT (TYPE IIIS) - WEARING COURSE OVER  
 1 3/4" BITUMINOUS CONCRETE PAVEMENT (TYPE IIIS) - INTERMEDIATE COURSE OVER  
 6" MIN (DEPTH VARIES) DENSE GRADED CRUSHED STONE

VT ROUTE 9: STA. 263+50.00 - STA. 264+00.00 AND STA. 271+50.00 - STA. 272+25  
 MELROSE STREET: STA. 20+75 - STA. 21+75.00  
 1 1/2" BITUMINOUS CONCRETE PAVEMENT (TYPE IVSB) - WEARING COURSE OVER

TEMPORARY ASPHALT SIDEWALK:  
 2" BITUMINOUS CONCRETE SIDEWALK  
 6" SUBBASE OF DENSE GRADED CRUSHED STONE

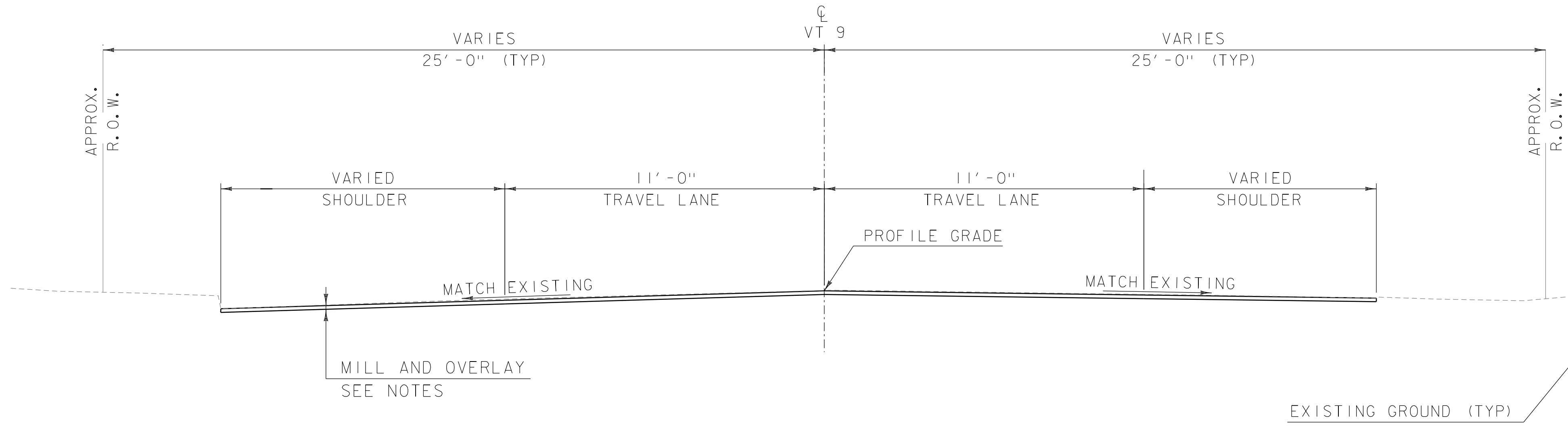

**VT ROUTE 9 MILL AND OVERLAY TYPICAL SECTION**  
 STA. 263+50.00 - 264+00.00  
 STA. 271+50.00 - 272+25.00  
 SCALE 3/8" = 1'-0"

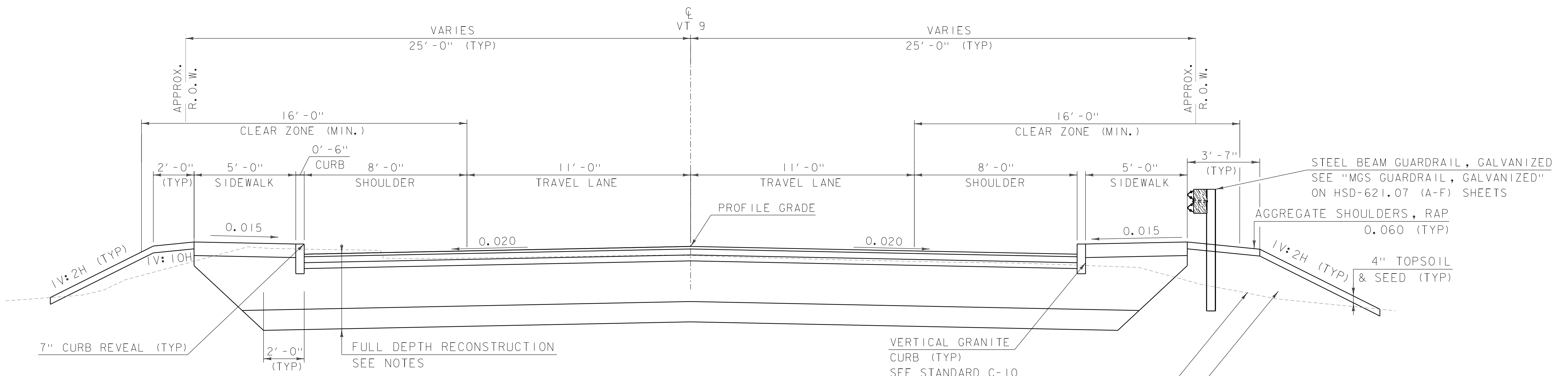

**VT ROUTE 9 TYPICAL SECTION**  
 STA. 264+00.00 - 268+31.88  
 STA. 269+56.50 - 271+50.00  
 SCALE 3/8" = 1'-0"

EXISTING GROUND (TYP)  
 SUITABLE FILL APPROVED  
 BY THE ENGINEER (TYP)

PROJECT NAME:	BRATTLEBORO
PROJECT NUMBER:	BF 2000(28)
FILE NAME:	z12j608typ.dgn
PROJECT LEADER:	T. CARD
DESIGNED BY:	E. NOONAN
TYPICAL SECTION SHEET	1
PLOT DATE:	1/26/2024
DRAWN BY:	M. NOLAN
CHECKED BY:	E. NOONAN
SHEET	3 OF 14

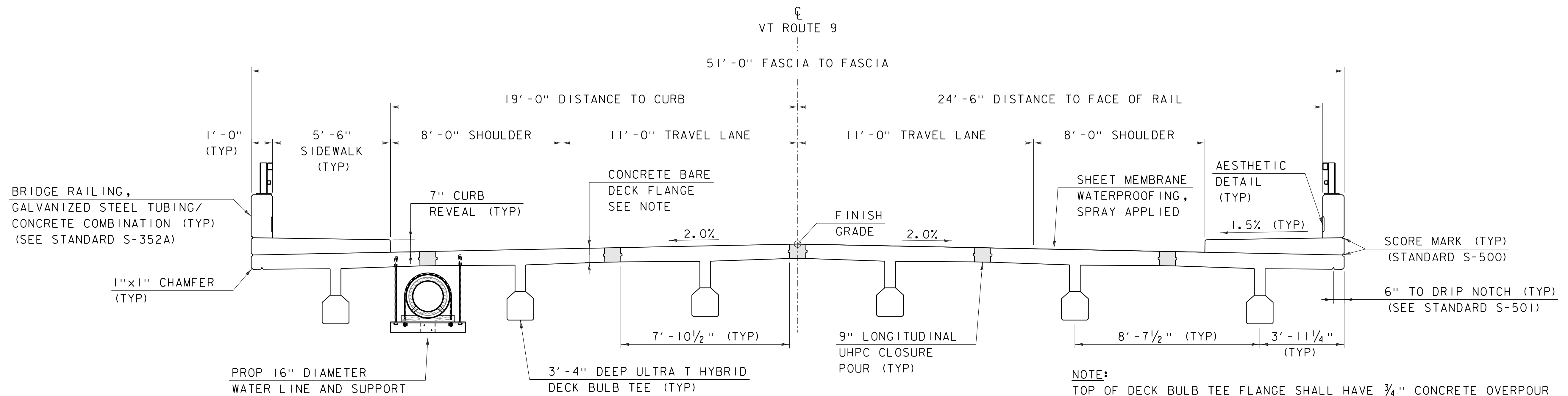

**NOTE:**  
 TOP OF DECK BULB TEE FLANGE SHALL HAVE  $\frac{3}{4}$ " CONCRETE OVERPOUR TO BE GROUND TO FINAL GRADE IN THE FIELD. BEAM TOP FLANGE ADJUSTED TO MEET CROSS SLOPE AND PROVIDE MINIMUM 8" THICKNESS.

**VT ROUTE 9 - TYPICAL BRIDGE SECTION**

SCALE  $\frac{3}{8}$ " = 1'-0"

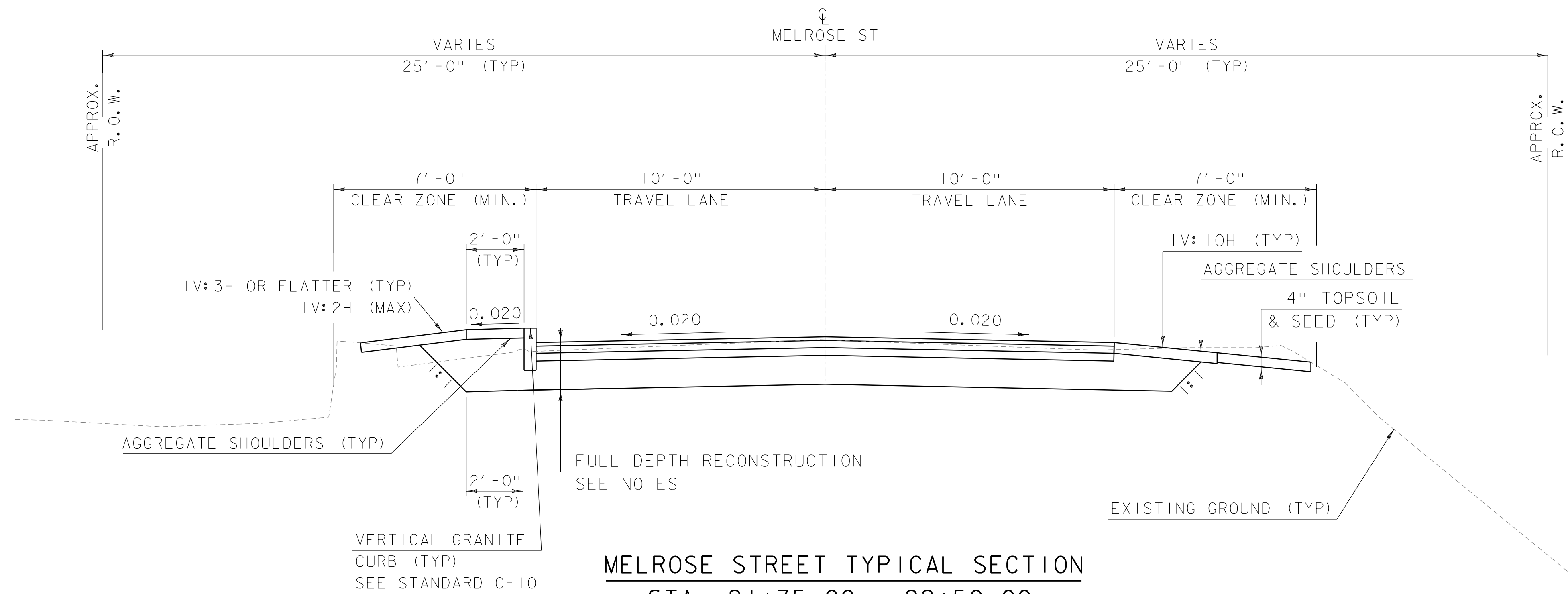

**MELROSE STREET TYPICAL SECTION**

STA. 21+75.00 - 22+50.00

SCALE  $\frac{3}{8}$ " = 1'-0"

PROJECT NAME: BRATTLEBORO  
 PROJECT NUMBER: BF 2000(28)

FILE NAME: z12j608typ.dgn  
 PROJECT LEADER: T. CARD  
 DESIGNED BY: E. NOONAN  
 TYPICAL SECTION SHEET 2

PLOT DATE: 1/26/2024  
 DRAWN BY: M. NOLAN  
 CHECKED BY: E. NOONAN  
 SHEET 4 OF 14

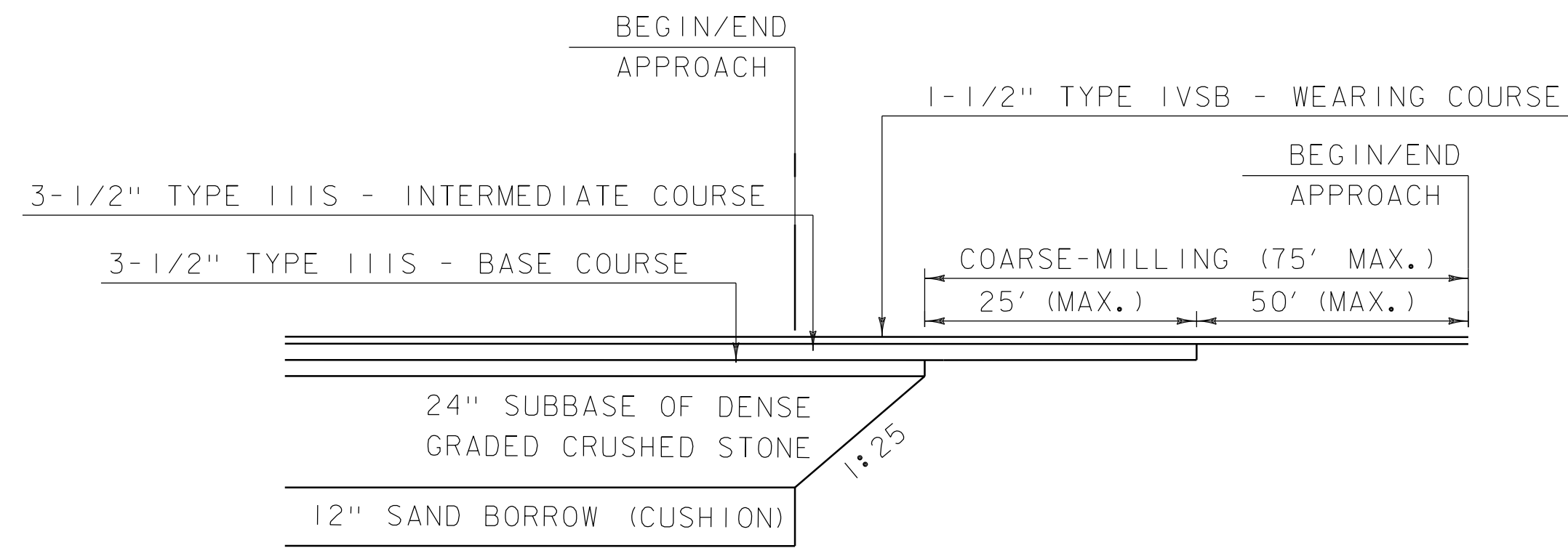

**VT ROUTE 9 FULL DEPTH RECONSTRUCTION  
MATERIAL TRANSITION DETAIL**

NOT TO SCALE

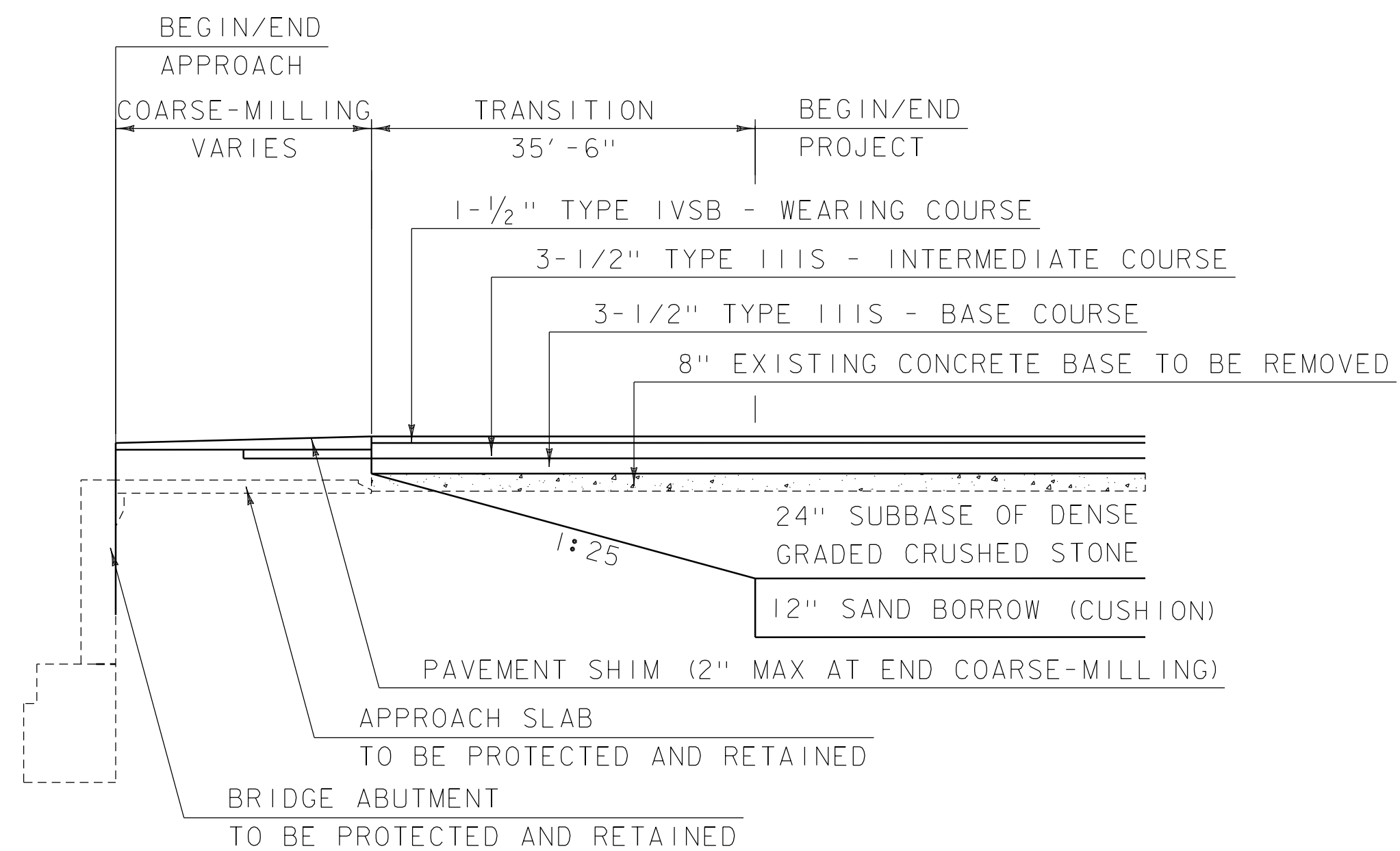

- NOTES:
1. EXISTING BRIDGE DETAILS ARE UNKNOWN.
  2. EXISTING APPROACH SLAB LENGTH IS APPROXIMATE.
  3. EXISTING CONCRETE BASE LOCATION AND DEPTH IS APPROXIMATE.
  4. CONTRACTOR TO VERIFY LOCATION OF APPROACH SLAB.

**VT ROUTE 9 FULL DEPTH RECONSTRUCTION  
MATERIAL TRANSITION AT BRIDGE DETAIL**

NOT TO SCALE

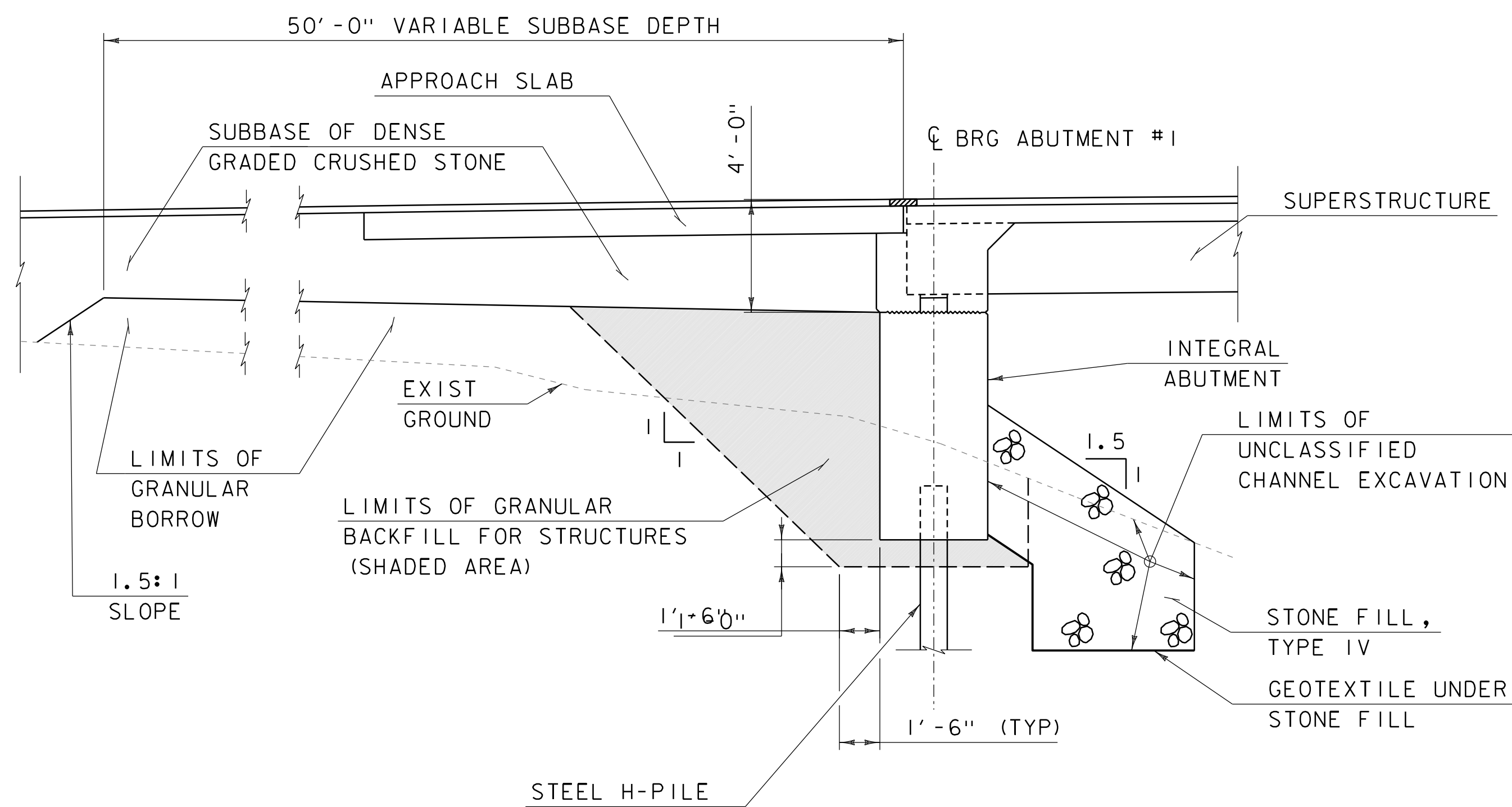

**TYPICAL EARTHWORK SECTION - ABUTMENT**

SCALE 1/4" = 1'-0"

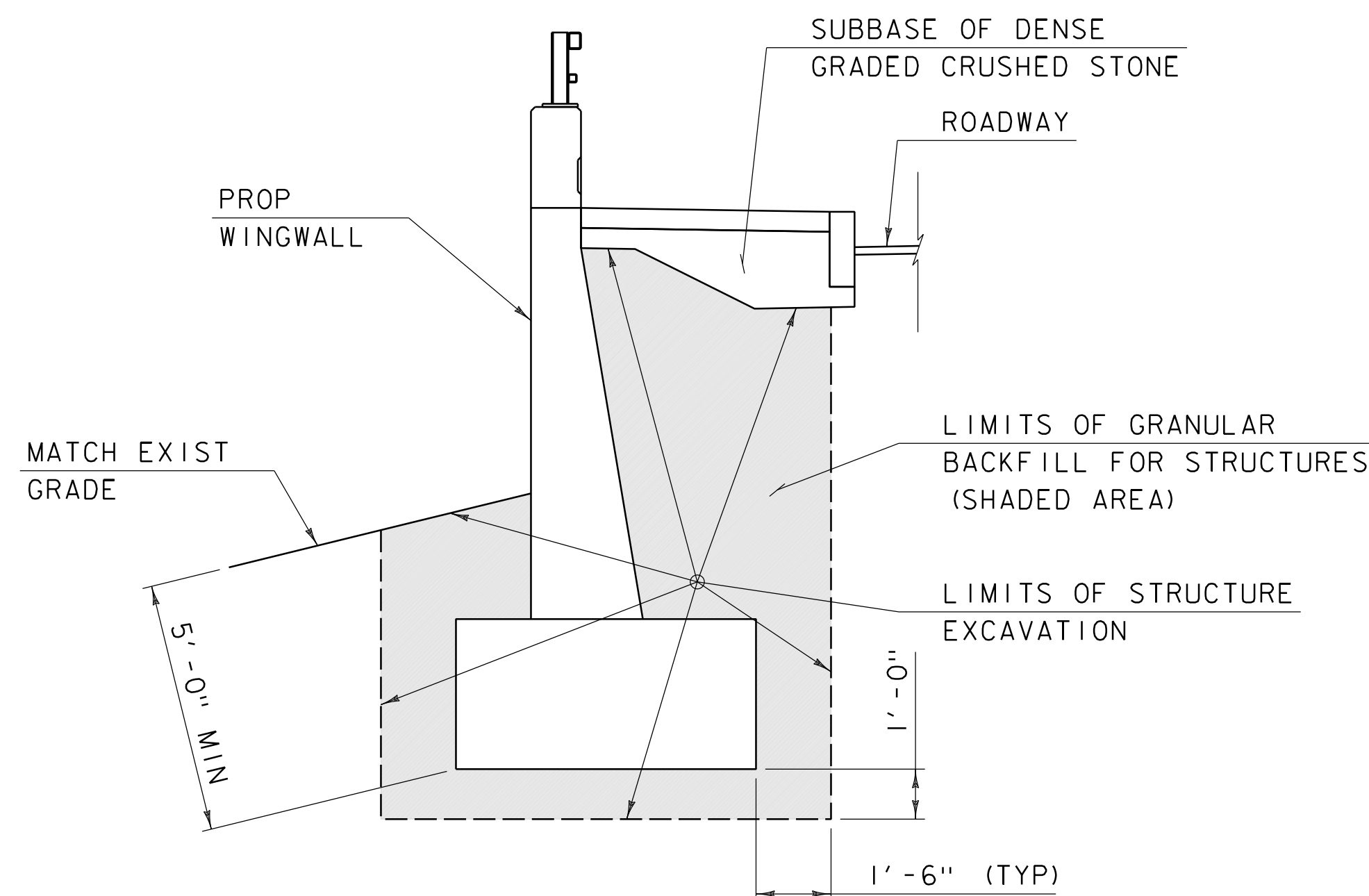

**TYPICAL EARTHWORK SECTION - WINGWALL**

SCALE 3/8" = 1'-0"

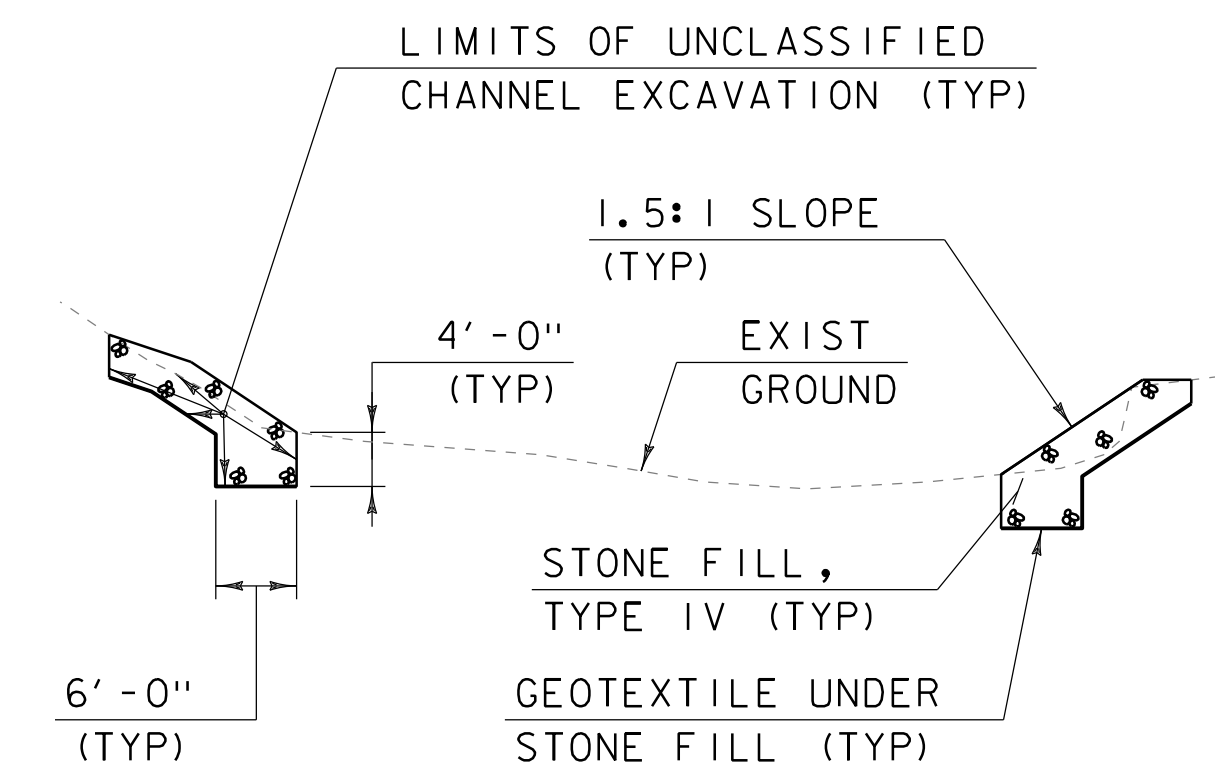

**TYPICAL CHANNEL SECTION**

NOT TO SCALE

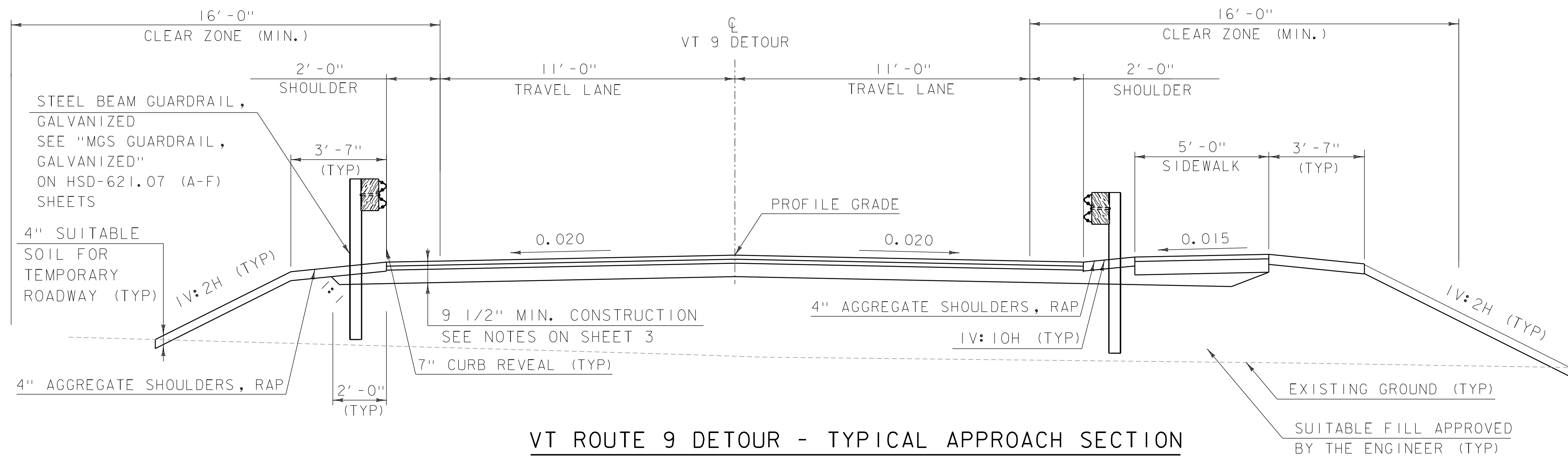

**VT ROUTE 9 DETOUR - TYPICAL APPROACH SECTION**

STA. 100+00.00 - 105+44.98

STA. 106+50.98 - 108+74.98

PROJECT NAME: BRATTLEBORO  
 PROJECT NUMBER: BF 2000(28)

FILE NAME: z12j608typ.dgn  
 PROJECT LEADER: T. CARD  
 DESIGNED BY: E. NOONAN  
 TYPICAL SECTION SHEET 4

PLOT DATE: 1/26/2024  
 DRAWN BY: M. NOLAN  
 CHECKED BY: E. NOONAN  
 SHEET 6 OF 14



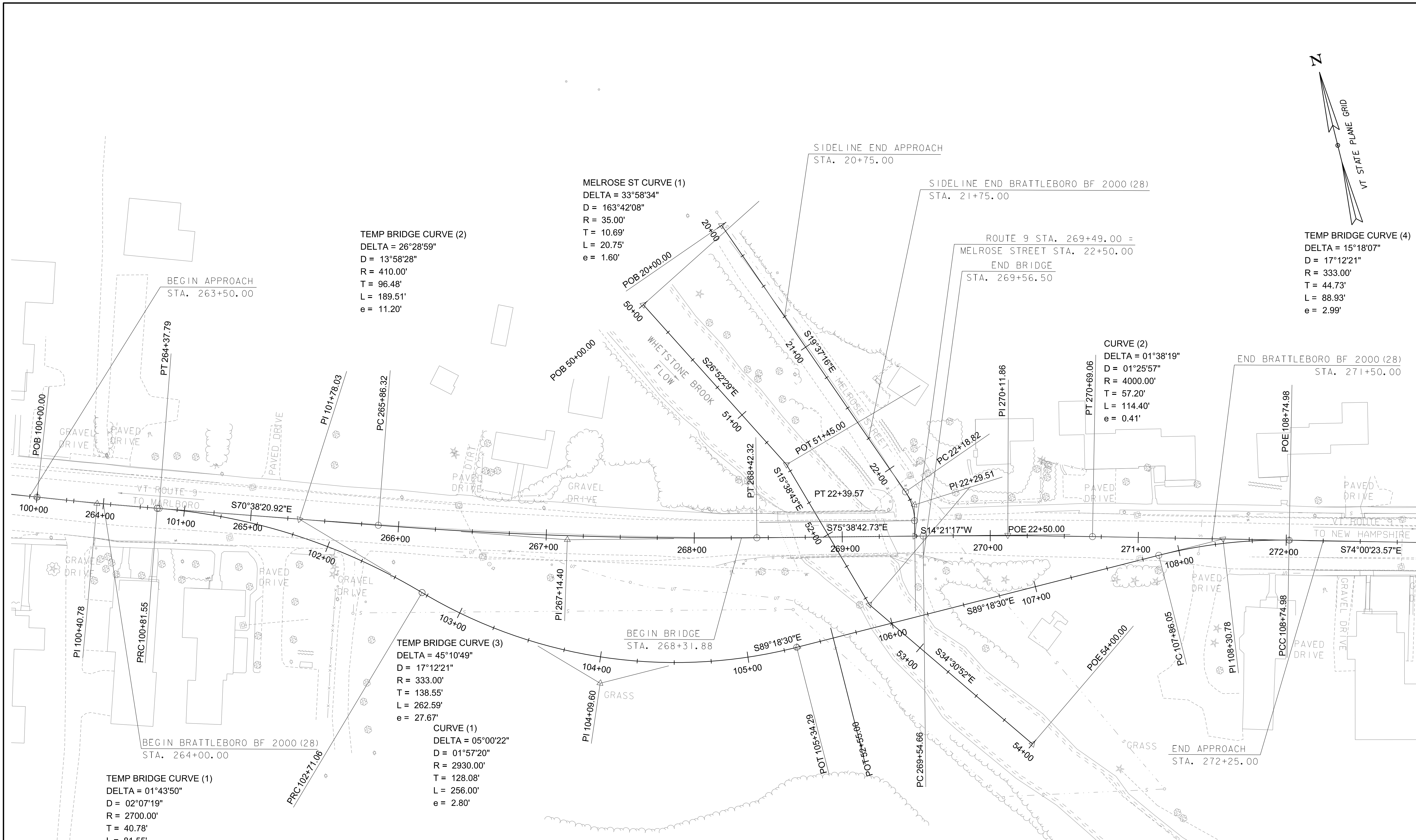
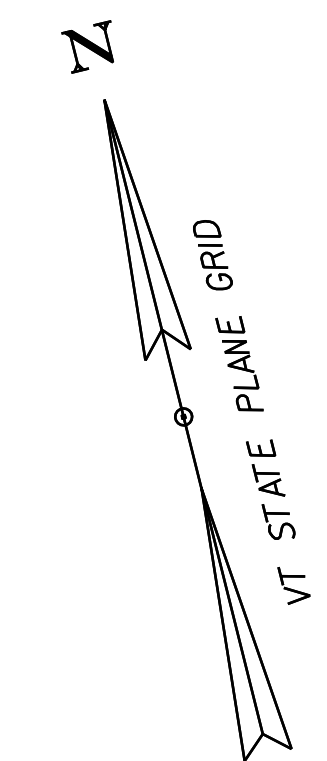

TEMP BRIDGE CURVE (2)  
 DELTA = 26°28'59"  
 D = 13°58'28"  
 R = 410.00'  
 T = 96.48'  
 L = 189.51'  
 e = 11.20'

MELROSE ST CURVE (1)  
 DELTA = 33°58'34"  
 D = 163°42'08"  
 R = 35.00'  
 T = 10.69'  
 L = 20.75'  
 e = 1.60'

CURVE (2)  
 DELTA = 01°38'19"  
 D = 01°25'57"  
 R = 4000.00'  
 T = 57.20'  
 L = 114.40'  
 e = 0.41'

TEMP BRIDGE CURVE (4)  
 DELTA = 15°18'07"  
 D = 17°12'21"  
 R = 333.00'  
 T = 44.73'  
 L = 88.93'  
 e = 2.99'

TEMP BRIDGE CURVE (3)  
 DELTA = 45°10'49"  
 D = 17°12'21"  
 R = 333.00'  
 T = 138.55'  
 L = 262.59'  
 e = 27.67'

CURVE (1)  
 DELTA = 05°00'22"  
 D = 01°57'20"  
 R = 2930.00'  
 T = 128.08'  
 L = 256.00'  
 e = 2.80'

TEMP BRIDGE CURVE (1)  
 DELTA = 01°43'50"  
 D = 02°07'19"  
 R = 2700.00'  
 T = 40.78'  
 L = 81.55'  
 e = 0.31'

PROJECT NAME: BRATTLEBORO	
PROJECT NUMBER: BF 2000(28)	
FILE NAME: z12j608alignbdr.dgn	PLOT DATE: 1/26/2024
PROJECT LEADER: T. CARD	DRAWN BY: M. NOLAN
DESIGNED BY: E. NOONAN	CHECKED BY: E. NOONAN
ALIGNMENT SHEET	SHEET 7 OF 14





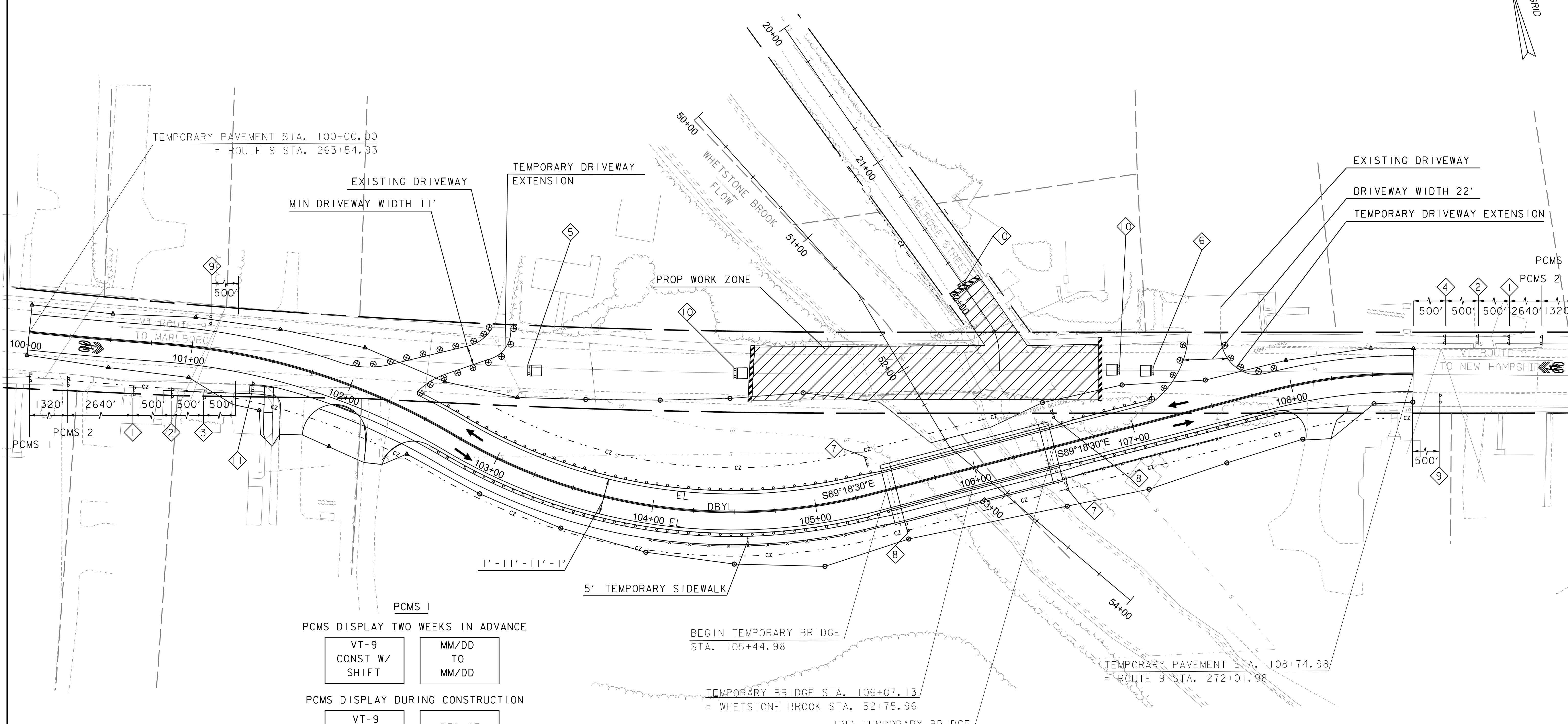
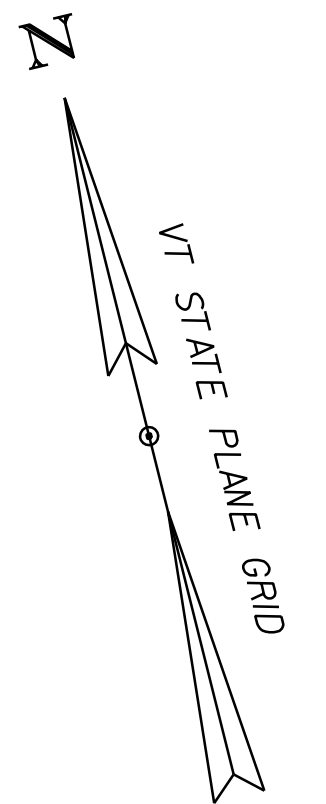
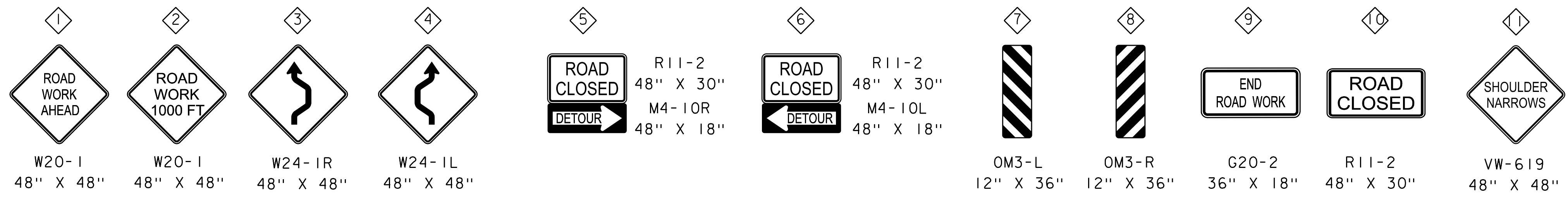

**PCMS 1**  
PCMS DISPLAY TWO WEEKS IN ADVANCE

VT-9 CONST W/ SHIFT	MM/DD TO MM/DD
---------------------------	----------------------

**PCMS 2**  
PCMS DISPLAY DURING CONSTRUCTION

VT-9 SHIFT AHEAD	REDUCE SPEED
------------------------	-----------------

**PCMS 3**  
PCMS DISPLAY DURING CONSTRUCTION

VT-9 SHIFT AHEAD	TRUCKS 25 MPH
------------------------	------------------

- NOTES**
- REFLECTORS SHALL BE MOUNTED EVERY 20 FEET ALONG GUARDRAIL OF TEMPORARY BRIDGE. DELINEATION SHALL MATCH TEMPORARY PAVEMENT MARKING COLORS.
  - ACCESS TO THE 755 WESTERN AVE PROPERTY SHALL BE MAINTAINED AT ALL TIMES DURING CONSTRUCTION.
  - SEE SHEET 32 FOR PEDESTRIAN DETOUR ROUTE.

- LEGEND**
- WORK ZONE
  - SIGN
  - CONCRETE BARRIER
  - CONSTRUCTION SIGN ASSEMBLY I.D.
  - FLOW OF TRAFFIC
  - DBYL TEMP DOUBLE YELLOW CENTER LINE
  - EL TEMP EDGE LINE
  - TYPE III BARRICADE

PROJECT NAME: BRATTLEBORO	
PROJECT NUMBER: BF 2000(28)	
FILE NAME: z12j608tmpbdr.dgn	PLOT DATE: 1/26/2024
PROJECT LEADER: T. CARD	DRAWN BY: C. WEBSTER
DESIGNED BY: A. VAZQUEZ	CHECKED BY: A. VAZQUEZ
TEMPORARY TRAFFIC CONTROL SHEET 1	SHEET 8 OF 14





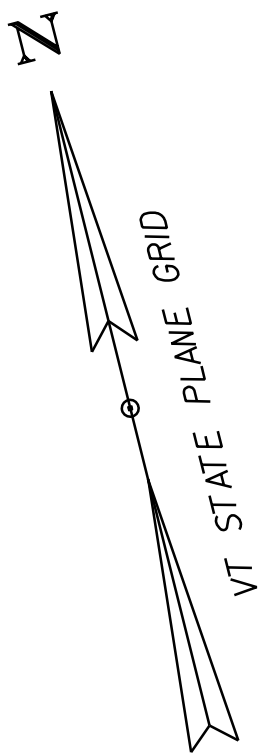

**LEGEND**

- PERM GUARDRAIL INSTALL & MAINTAIN EASEMENT
- PERM UTILITY EASEMENT
- PERM BRIDGE EASEMENT
- PERM SLOPE EASEMENT
- TEMP CONSTRUCTION EASEMENT

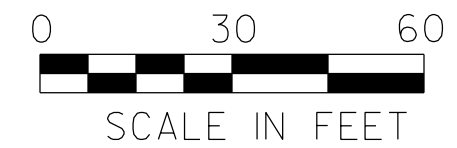
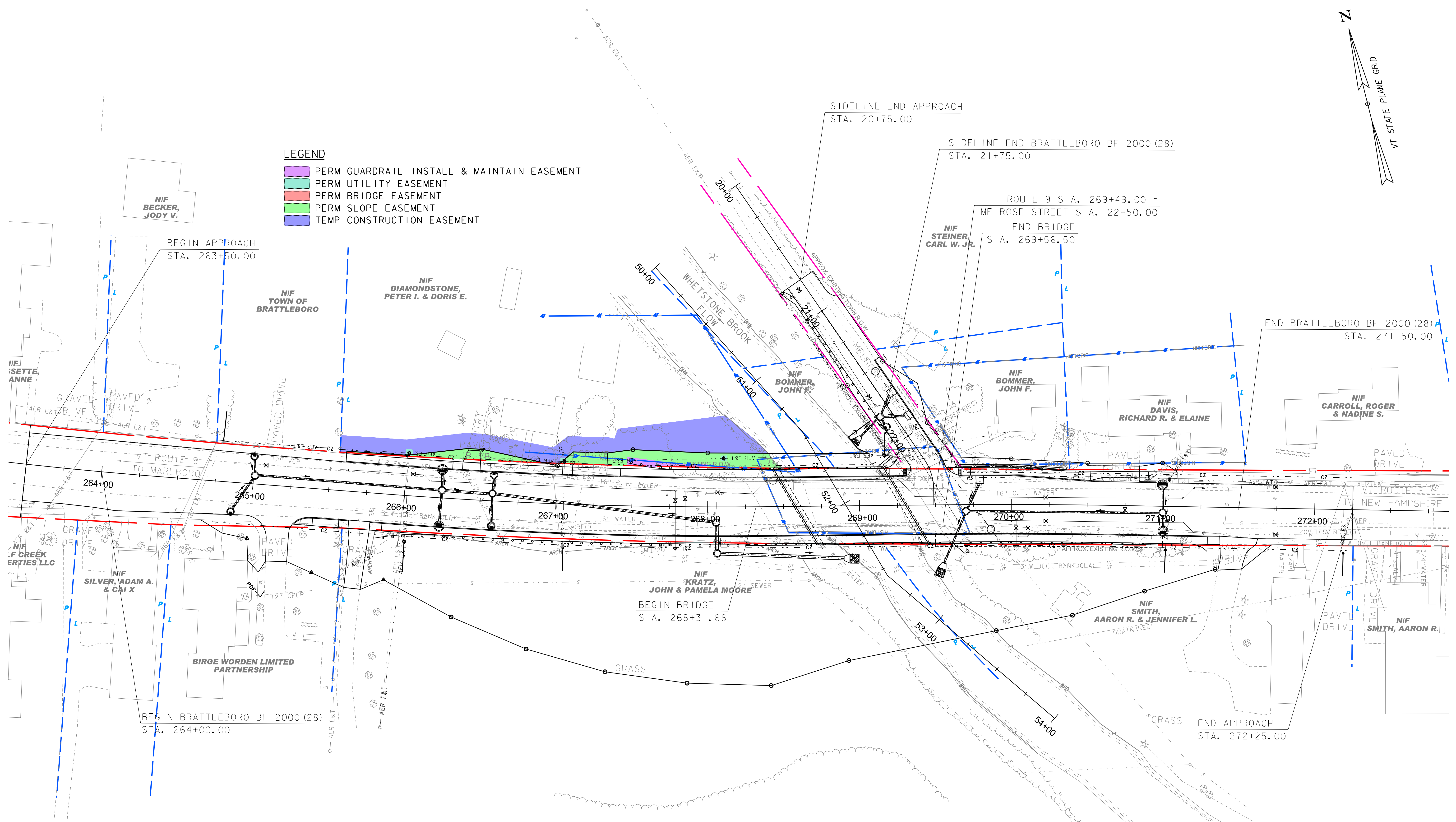

PROJECT NAME: BRATTLEBORO	
PROJECT NUMBER: BF 2000(28)	
FILE NAME: z12j608row_propowner1.dgn	PLOT DATE: 1/26/2024
PROJECT LEADER: T. CARD	DRAWN BY: E. GILDEA
DESIGNED BY: M. NOLAN	CHECKED BY: E. NOONAN
PROPERTY OWNER PLAN 1	SHEET 9 OF 14

GREEN INTERNATIONAL AFFILIATES, INC.  
CIVIL AND STRUCTURAL ENGINEERS



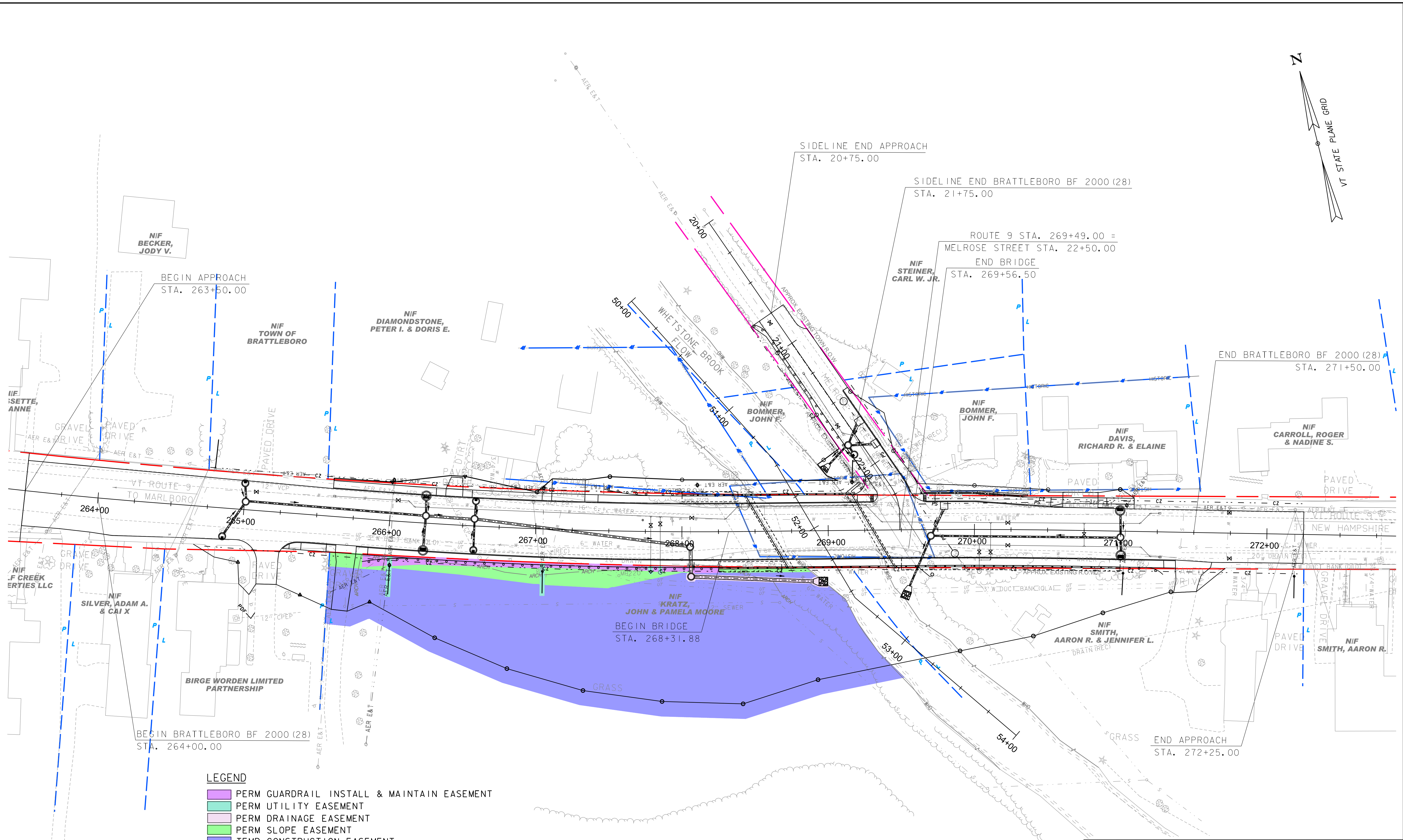
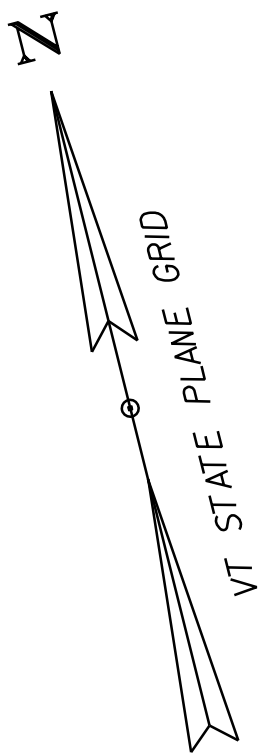

- LEGEND**
- PERM GUARDRAIL INSTALL & MAINTAIN EASEMENT
  - PERM UTILITY EASEMENT
  - PERM DRAINAGE EASEMENT
  - PERM SLOPE EASEMENT
  - TEMP CONSTRUCTION EASEMENT

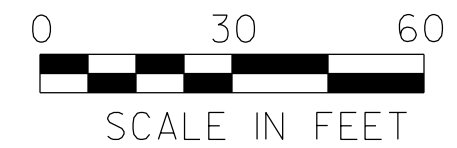

PROJECT NAME: BRATTLEBORO	
PROJECT NUMBER: BF 2000(28)	
FILE NAME: z12j608row propowner2.dgn	PLOT DATE: 1/26/2024
PROJECT LEADER: T. CARD	DRAWN BY: E. GILDEA
DESIGNED BY: M. NOLAN	CHECKED BY: E. NOONAN
PROPERTY OWNER PLAN 2	SHEET 10 OF 14

GREEN INTERNATIONAL AFFILIATES, INC.  
CIVIL AND STRUCTURAL ENGINEERS



**LEGEND**

- PERM GUARDRAIL INSTALL & MAINTAIN EASEMENT
- PERM UTILITY EASEMENT
- PERM DRAINAGE EASEMENT
- PERM BRIDGE/WALL EASEMENT
- PERM SLOPE EASEMENT
- TEMP CONSTRUCTION EASEMENT

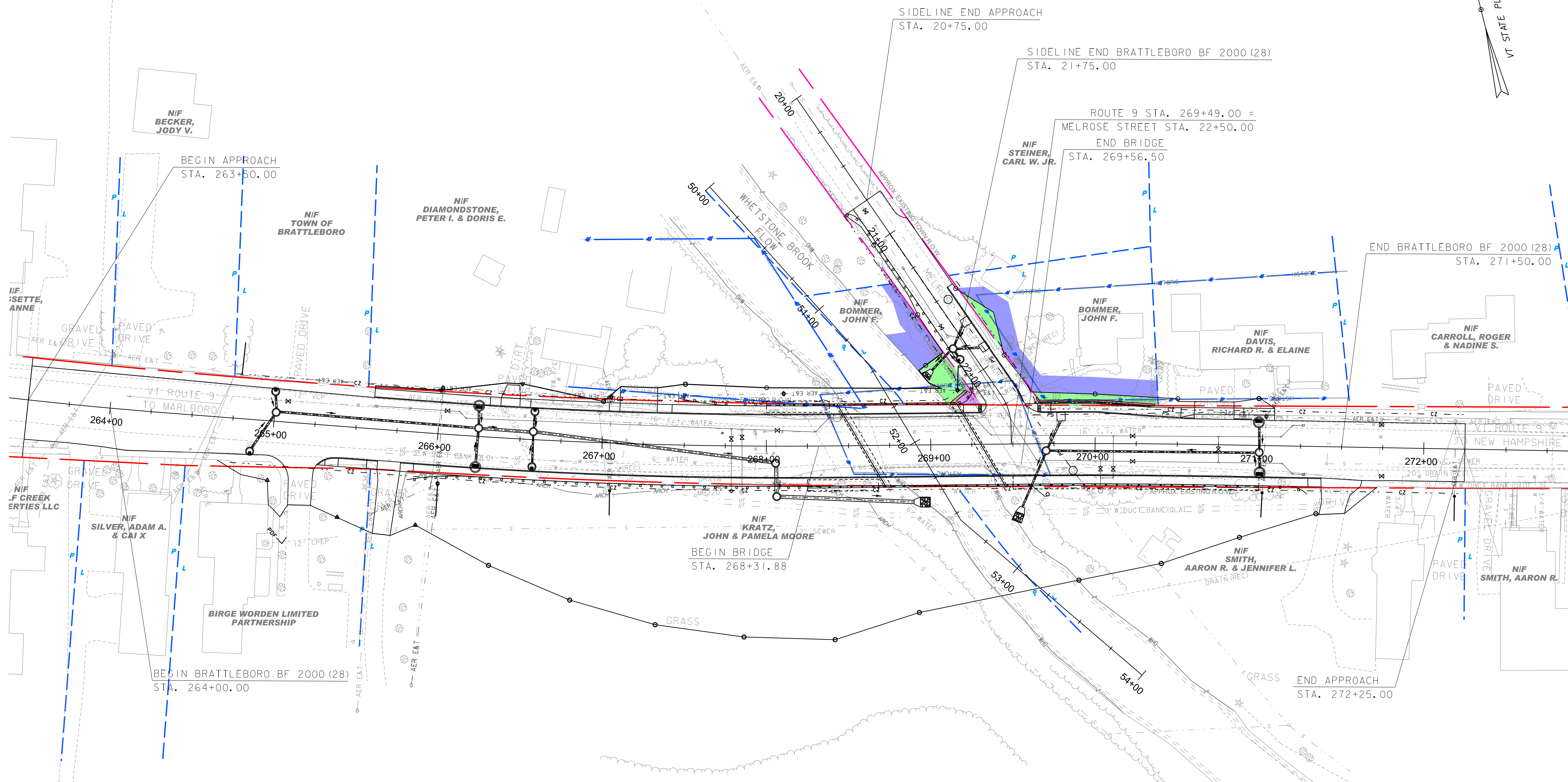
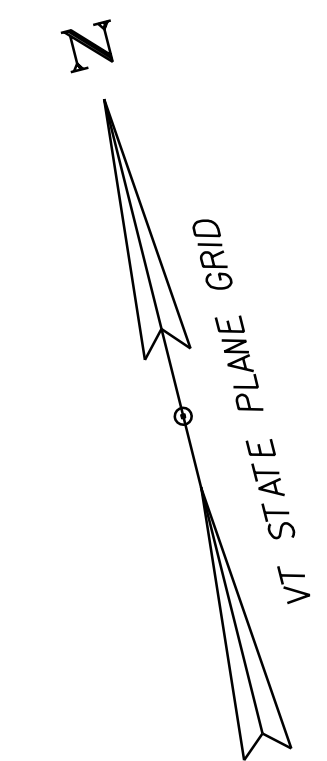

PROJECT NAME: BRATTLEBORO	
PROJECT NUMBER: BF 2000(28)	
FILE NAME: z12j608row propowner3.dgn	PLOT DATE: 1/26/2024
PROJECT LEADER: T. CARD	DRAWN BY: E. GILDEA
DESIGNED BY: M. NOLAN	CHECKED BY: E. NOONAN
PROPERTY OWNER PLAN 3	SHEET 11 OF 14



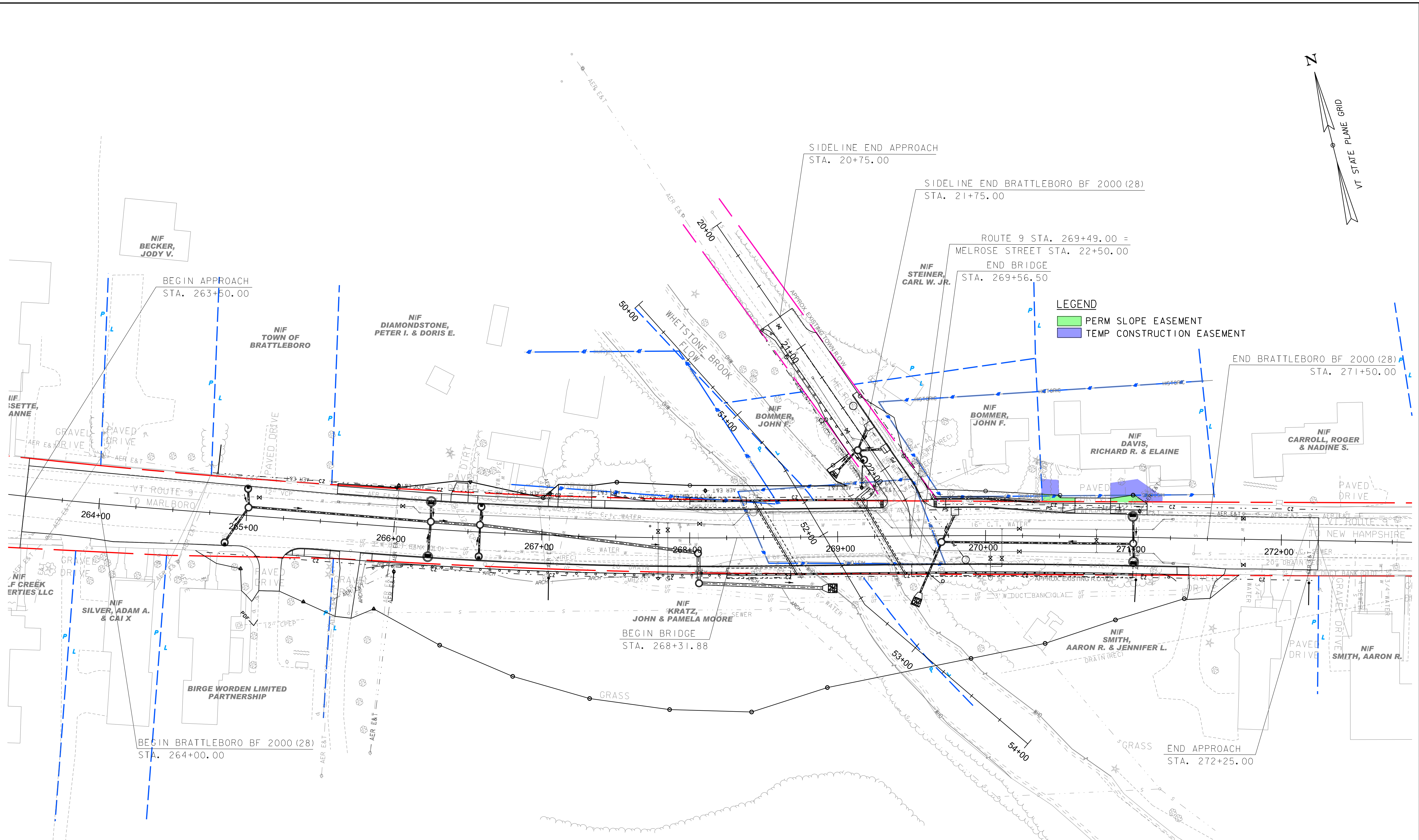
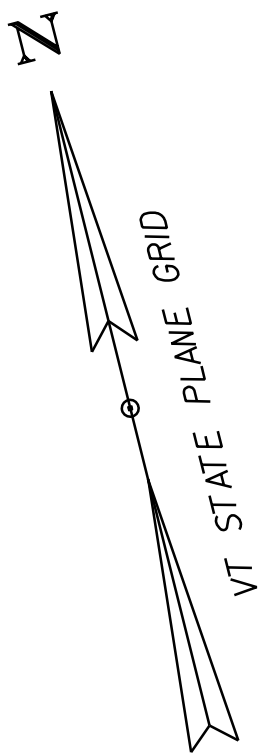

**LEGEND**  
 [Green Box] PERM SLOPE EASEMENT  
 [Blue Box] TEMP CONSTRUCTION EASEMENT

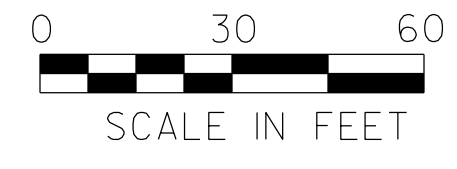

PROJECT NAME: BRATTLEBORO	PLOT DATE: 1/26/2024
PROJECT NUMBER: BF 2000(28)	DRAWN BY: E. Gildea
FILE NAME: z12j608row propowner4.dgn	CHECKED BY: E. Noonan
PROJECT LEADER: T. Card	SHEET 12 OF 14
DESIGNED BY: M. Nolan	
PROPERTY OWNER PLAN 4	

GREEN INTERNATIONAL AFFILIATES, INC.  
CIVIL AND STRUCTURAL ENGINEERS



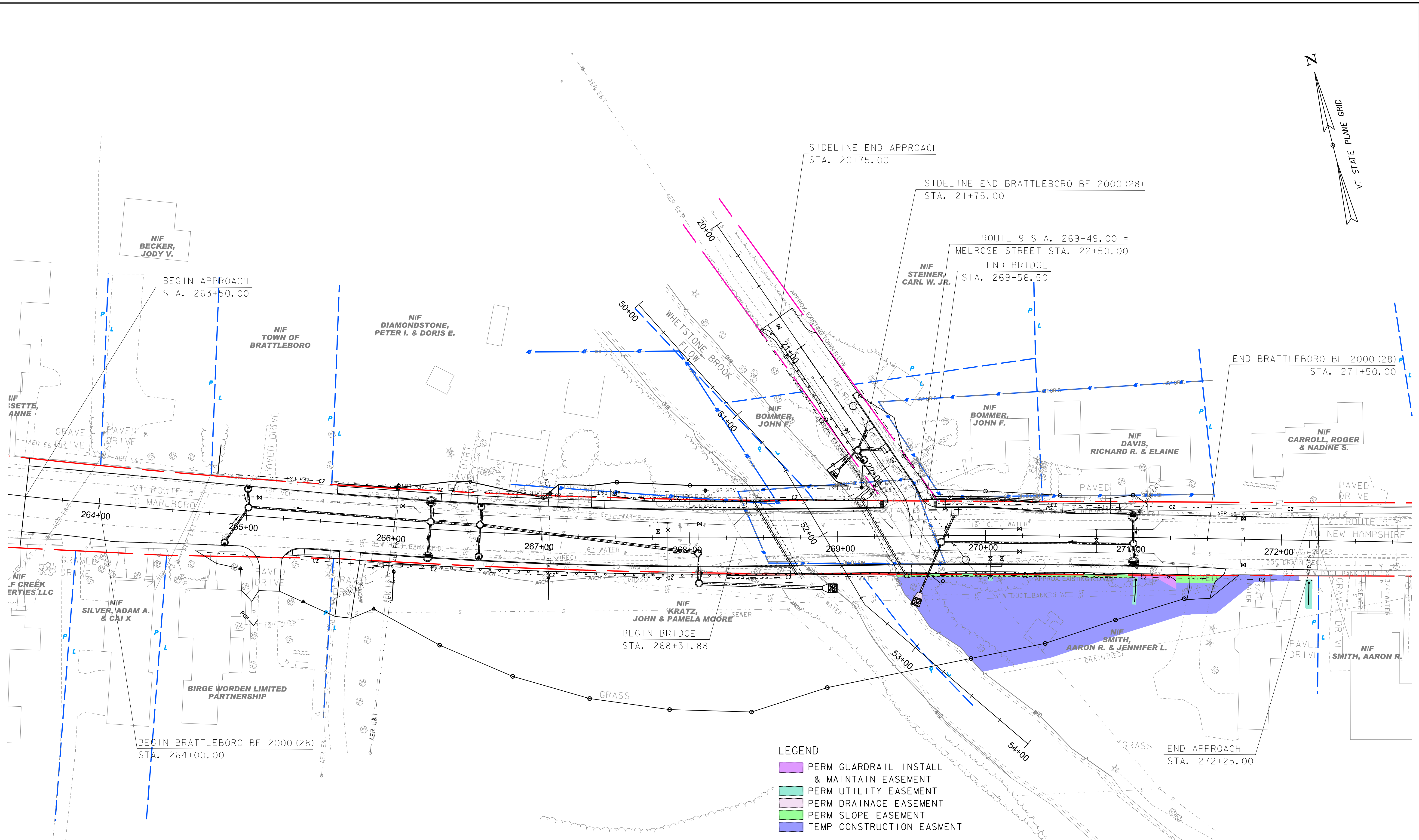
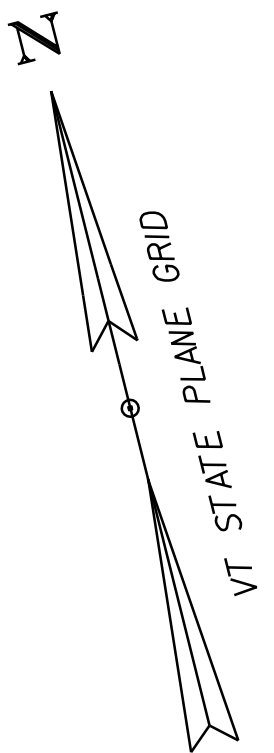

- LEGEND**
- PERM GUARDRAIL INSTALL & MAINTAIN EASEMENT
  - PERM UTILITY EASEMENT
  - PERM DRAINAGE EASEMENT
  - PERM SLOPE EASEMENT
  - TEMP CONSTRUCTION EASMENT

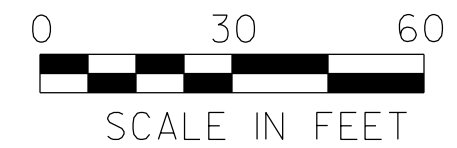

PROJECT NAME: BRATTLEBORO	
PROJECT NUMBER: BF 2000(28)	
FILE NAME: z12j608row propowner5.dgn	PLOT DATE: 1/26/2024
PROJECT LEADER: T. CARD	DRAWN BY: E. GILDEA
DESIGNED BY: M. NOLAN	CHECKED BY: E. NOONAN
PROPERTY OWNER PLAN 5	SHEET 13 OF 14

GREEN INTERNATIONAL AFFILIATES, INC.  
CIVIL AND STRUCTURAL ENGINEERS



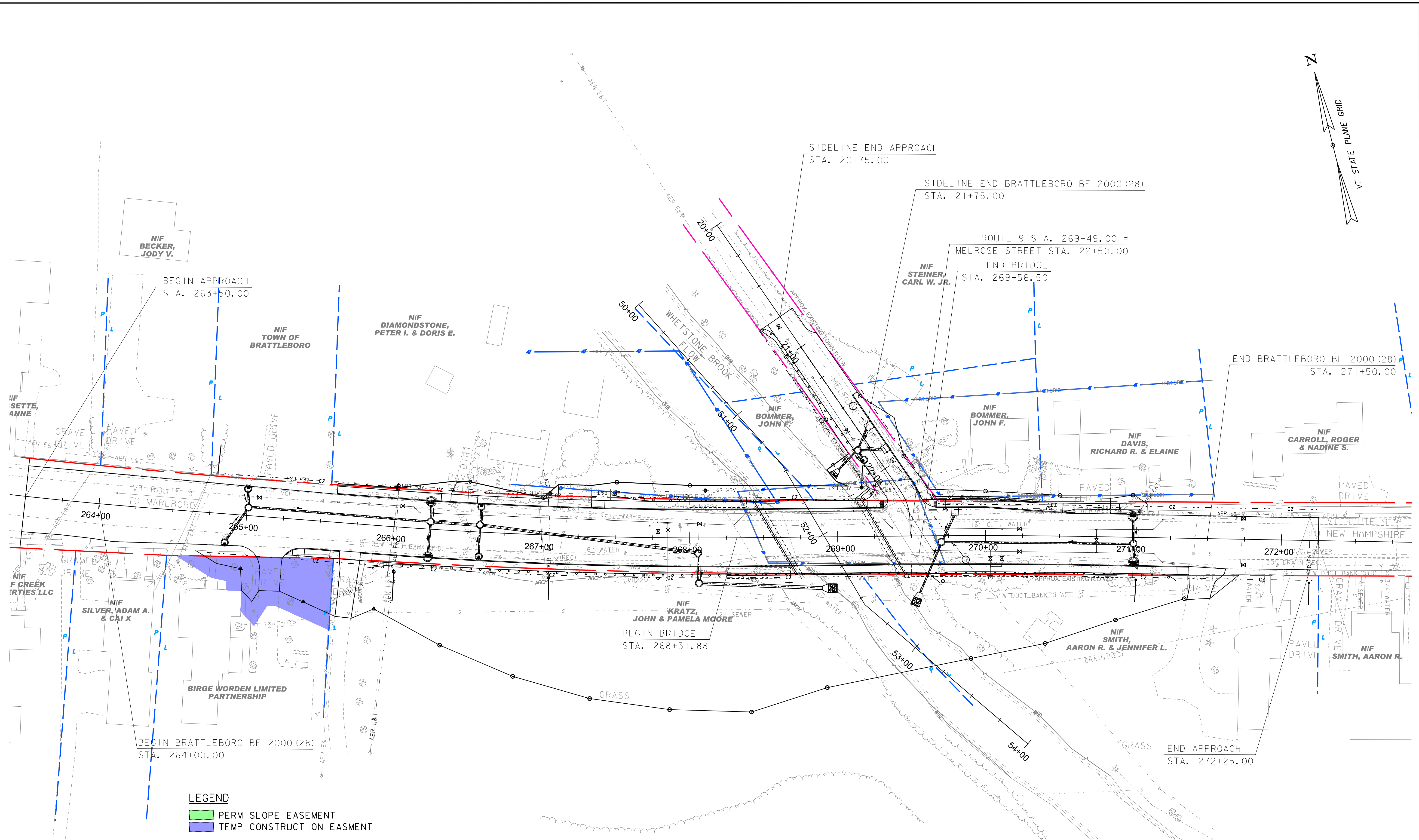
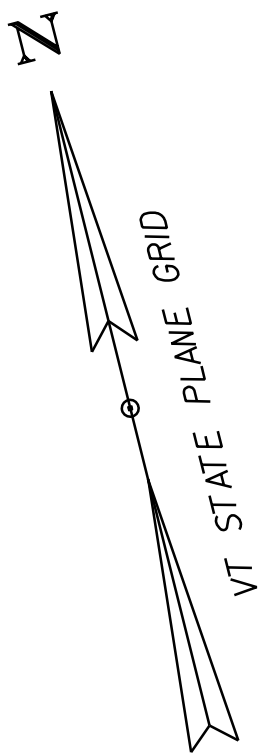

**LEGEND**  
 [Green Box] PERM Slope EASEMENT  
 [Blue Box] TEMP CONSTRUCTION EASMENT

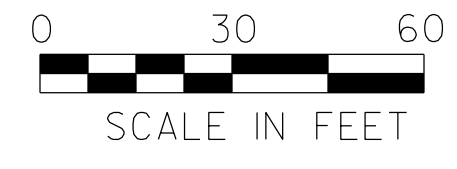

PROJECT NAME: BRATTLEBORO  
 PROJECT NUMBER: BF 2000(28)  
 FILE NAME: z12j608row propowner6.dgn PLOT DATE: 1/26/2024  
 PROJECT LEADER: T. CARD DRAWN BY: E. GILDEA  
 DESIGNED BY: M. NOLAN CHECKED BY: E. NOONAN  
 PROPERTY OWNER PLAN 6 SHEET 14 OF 14

GREEN INTERNATIONAL AFFILIATES, INC.  
 CIVIL AND STRUCTURAL ENGINEERS